

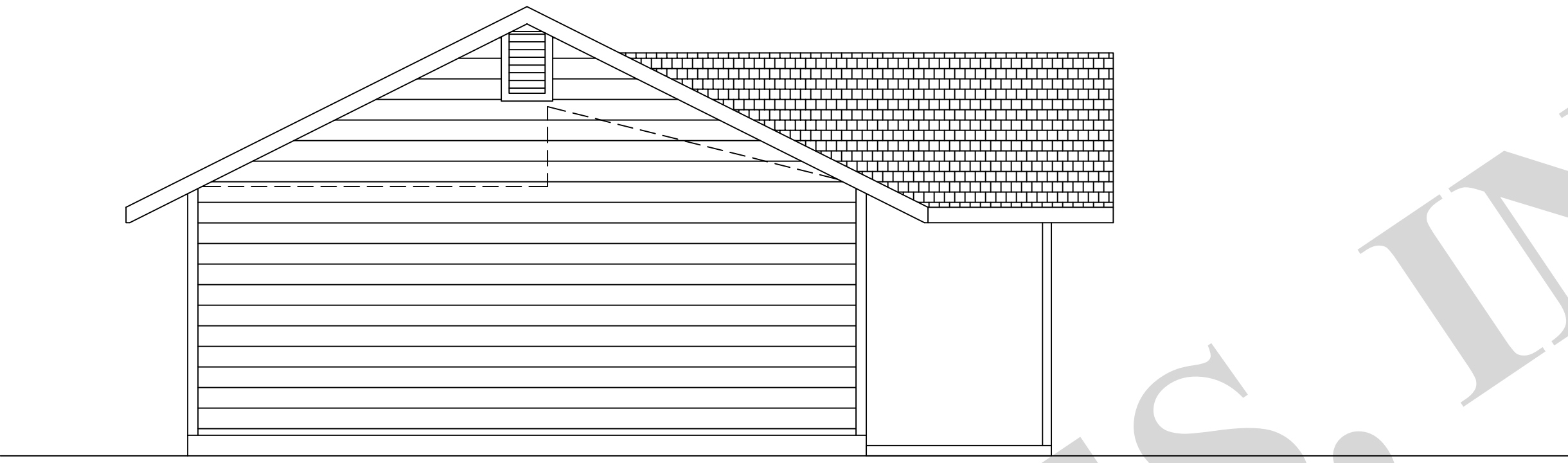

FRONT ELEVATION

SCALE 1/4" = 1'-0"



LEFT ELEVATION

SCALE 1/4" = 1'-0"

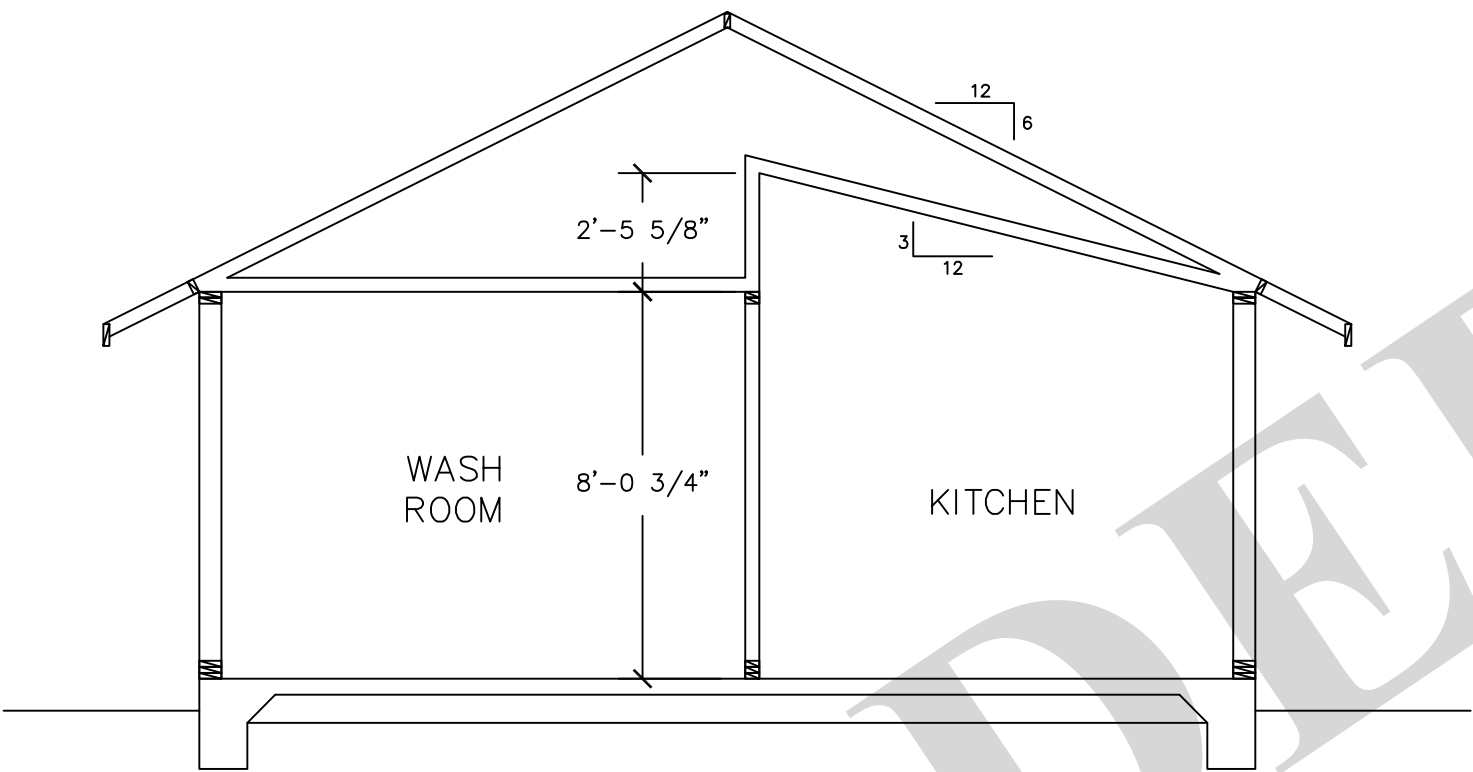

SECTION 'A'

SCALE 1/4" = 1'-0"

KEY NOTES:

1. CLASS "A" COMPOSITION SHINGLE ROOFING OVER 30# FELT, AND 15/32" TECH SHIELD ROOF SHEATHING.
2. BATT INSULATION CEILINGS.
3. EXTERIOR WALLS:  
ALLURA LAP SIDING OVER HOUSEWRAP AND 3/8" OSB SHEATHING NER #124 2X6 DF @ 16" O.C. DOUBLE TOP PLATE W/ MIN 48" LAP.
4. 2X4 DF @ 16" OC ALL INTERIOR WALLS INTERIOR SURFACES TO HAVE 1/2" DRYWALL.
5. 4X12 #2 DF HEADER ALL OPENINGS (TYP) U.O.N. SEE HEADER SCHEDULE, ON FLOOR PLAN. USE 6X12 IN 2X6 WALLS.
6. COMMON TRUSS.
7. GABLE GIRDER TRUSS.
8. 4" CONCRETE SLAB WITH #3 REBAR @ 18" O.C. EACH WAY CENTERED IN SLAB.
9. BATT INSULATION



RIGHT ELEVATION

SCALE 1/4" = 1'-0"

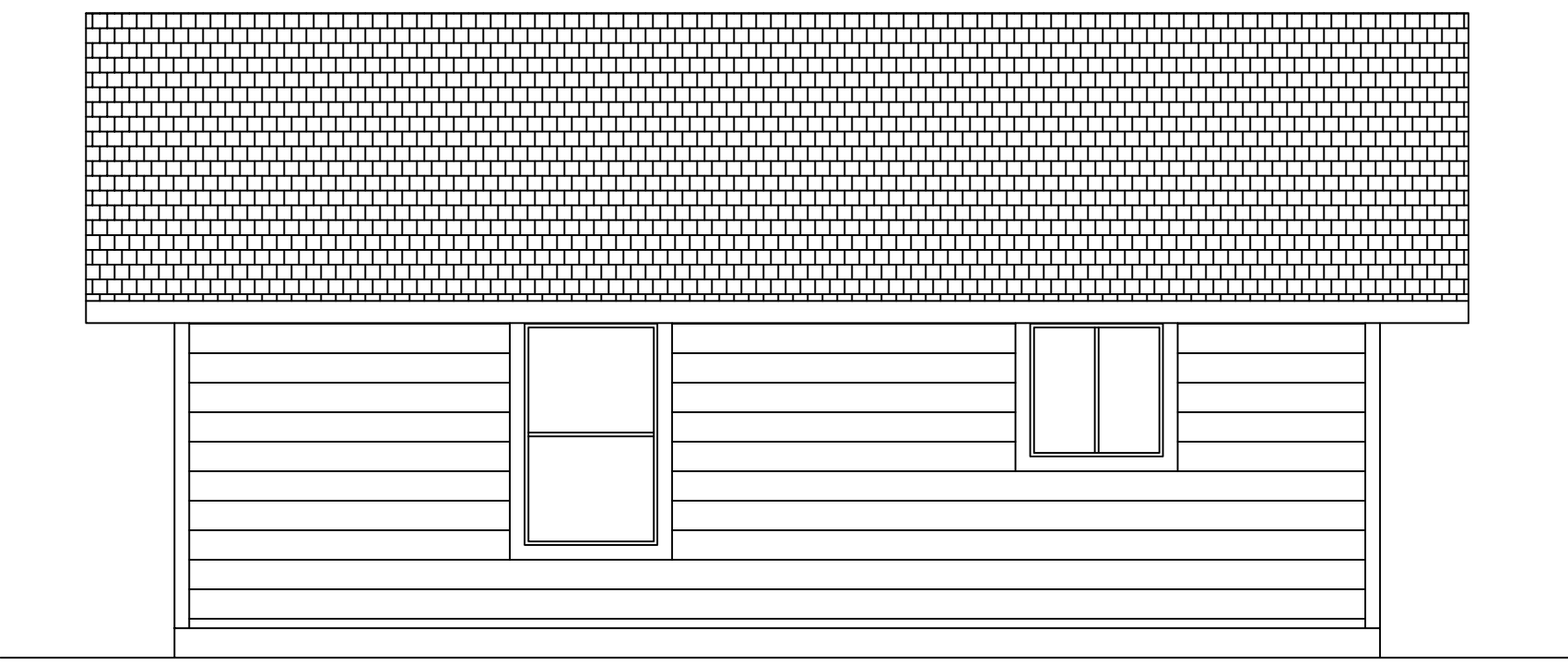

REAR ELEVATION

SCALE 1/4" = 1'-0"

REVISIONS	BY

PACIFIC MODERN HOMES  
P.O. BOX 670  
ELK GROVE, CA.  
95759  
PHONE: (916) 685-9514

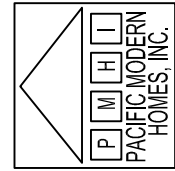

PAGE TITLE

ELEVATIONS

RESIDENCE FOR:

PRE-ENGINEERED  
MAYWOOD

DATE:	5/8/15
SCALE:	1/4" = 1'-0"
DRAWN BY:	
PLAN NO.:	
SHEET:	1